VISIT…

LANZAROTE Caliente.COM

YOU'RE ALIVE

Composed by ALEXANDRE DESPLAT

Moderately slow

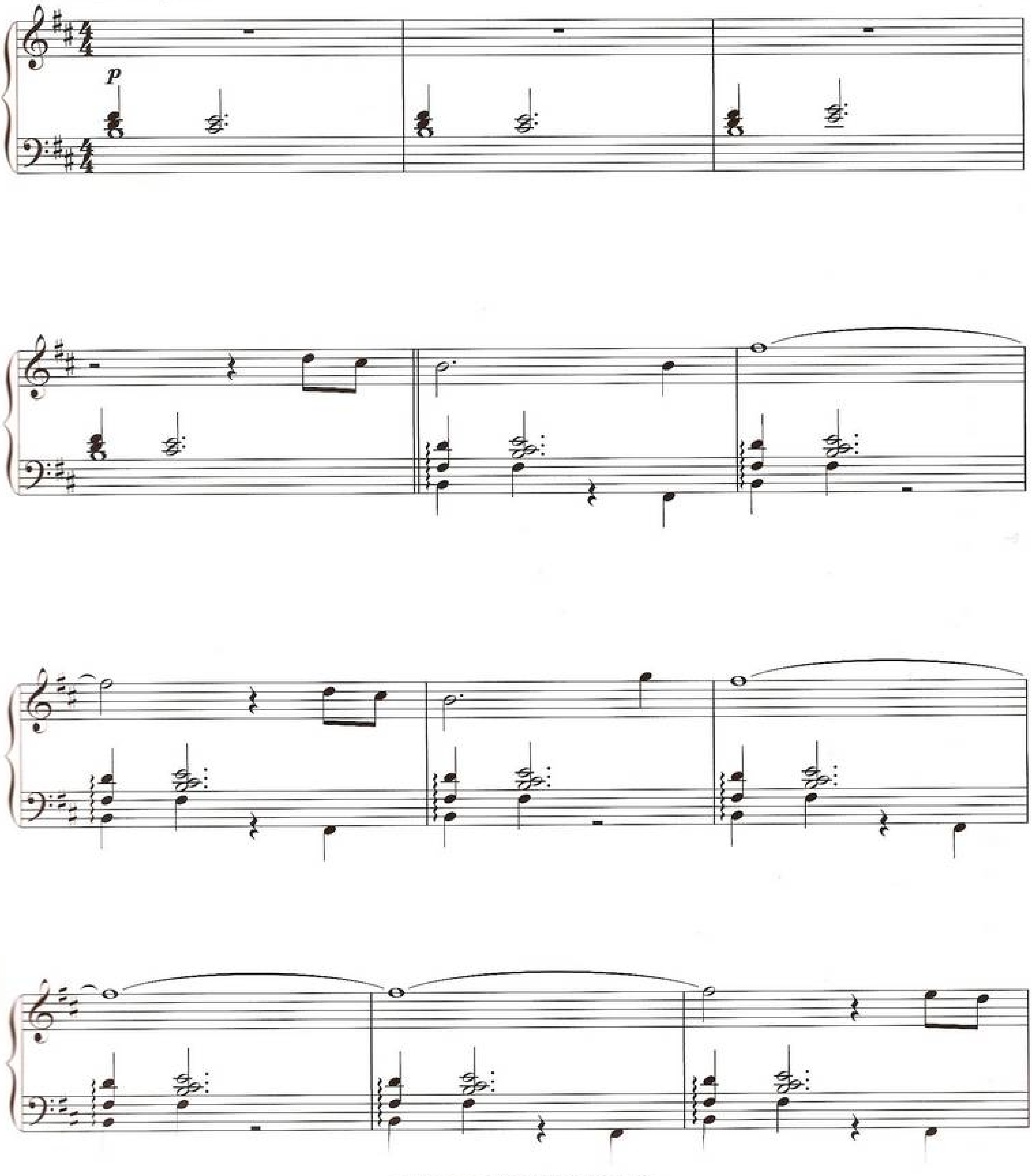

Copyright © 2009 by Summit Base Camp Film Music
All Rights Reserved Used by Permission

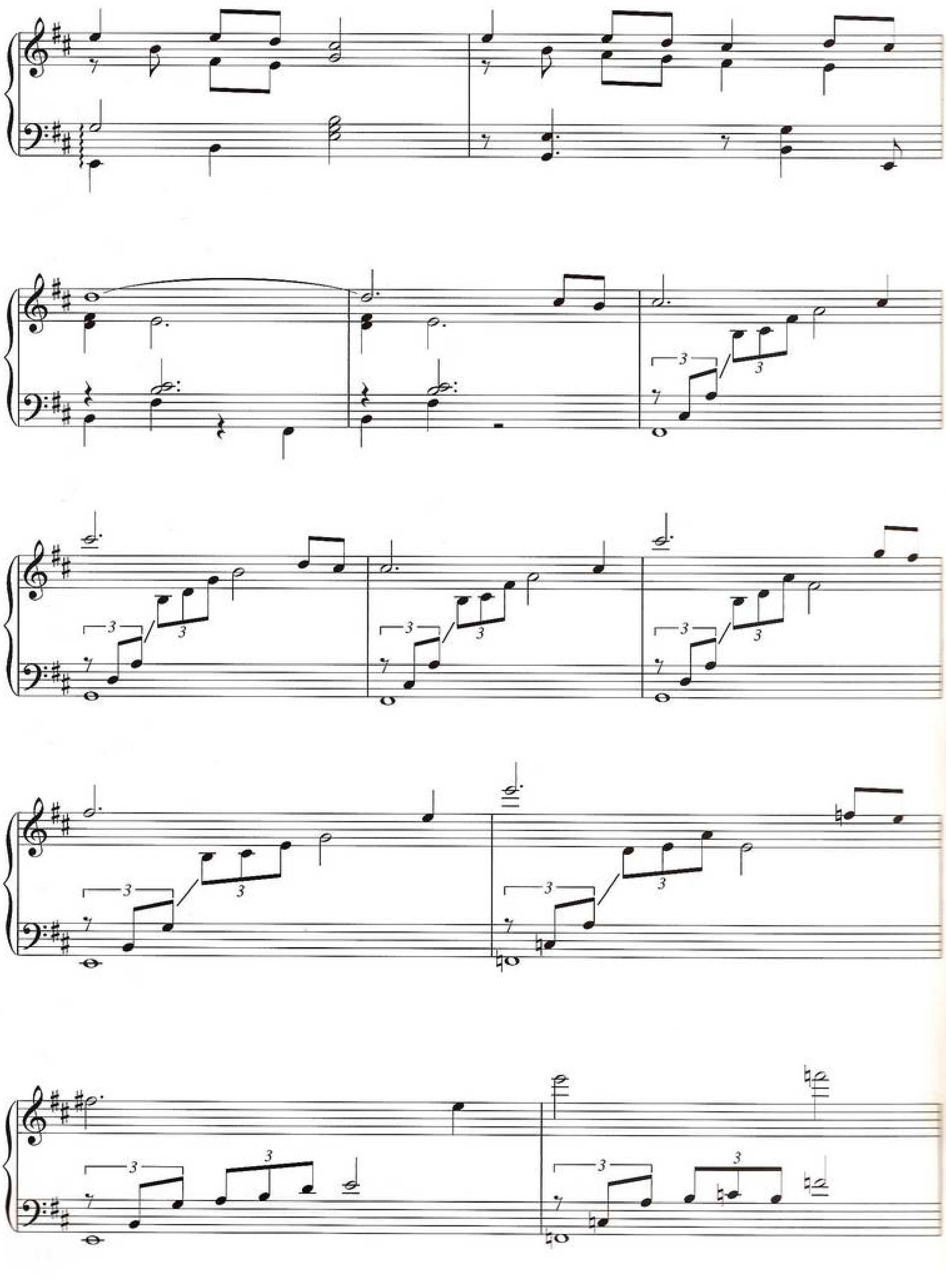
3
3

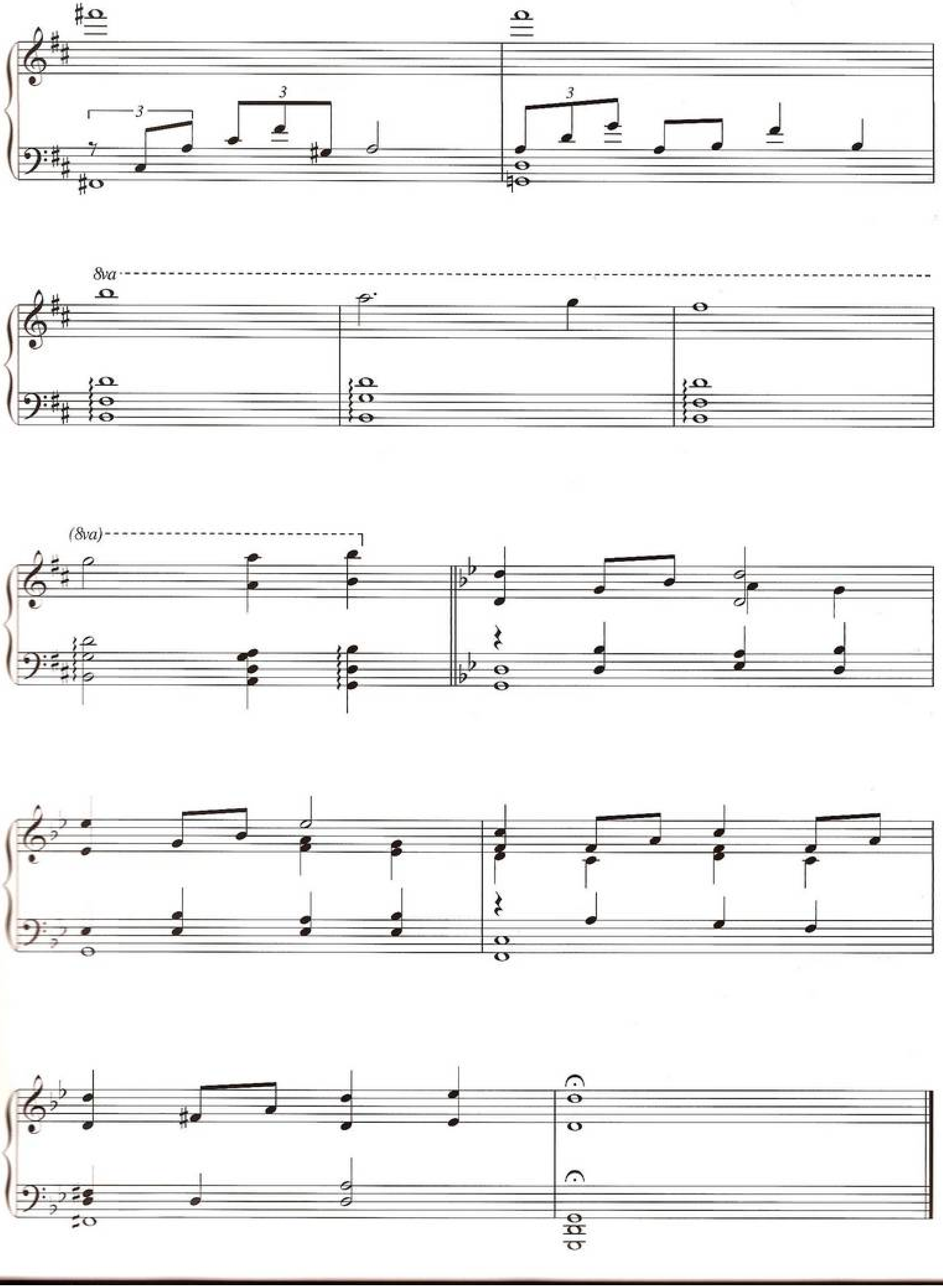
8va
(8va)